

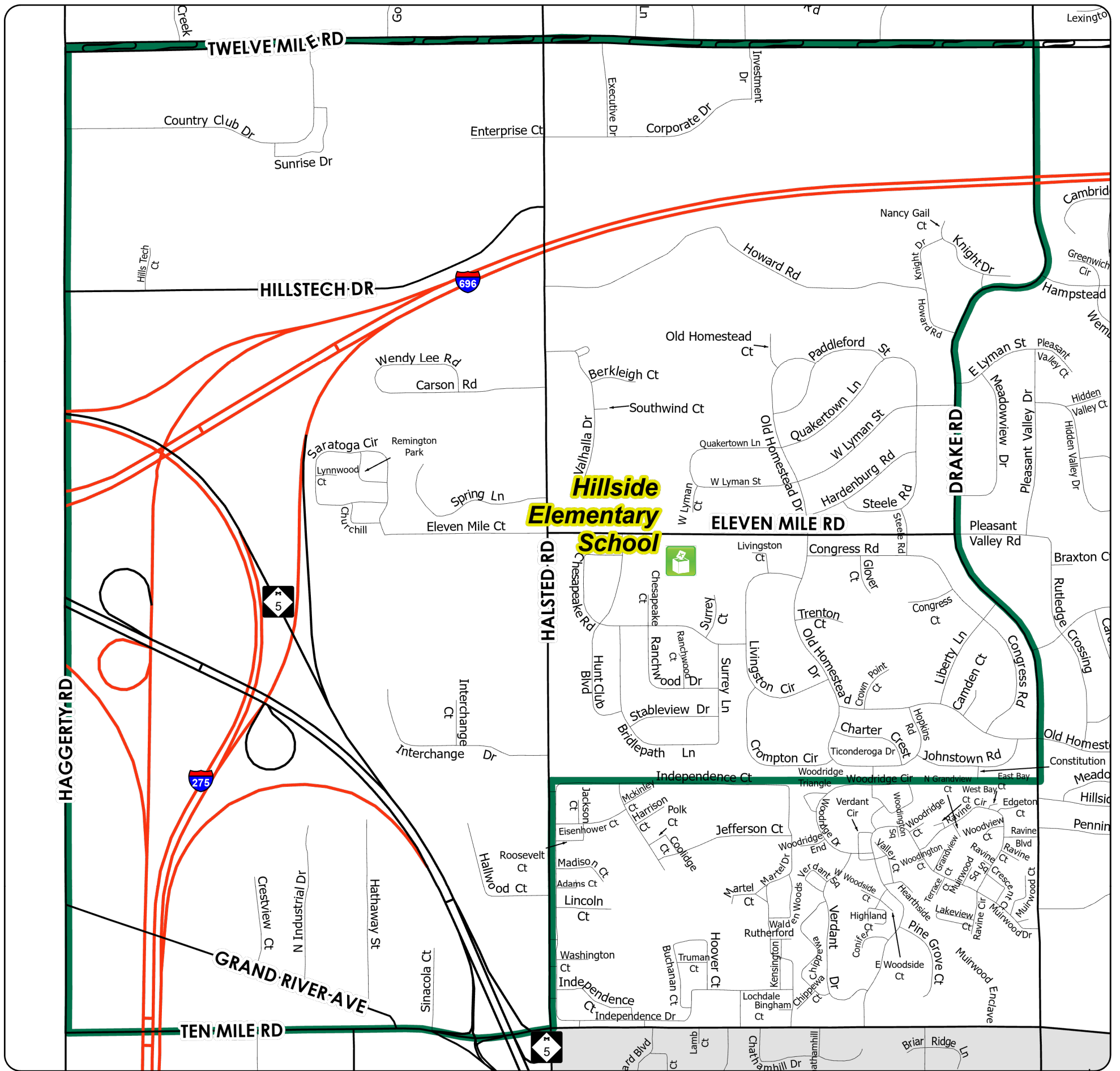

Voting Precinct 16

City of Farmington Hills, Michigan



Map Legend

-  Voting Location
-  Voting Precinct Boundary

Precinct Streets

W 11 MILE RD (Portion)	HAGGERTY RD (Portion)	NANCY GAIL CT
W 12 MILE RD (Portion)	HALLWOOD CT	OLD HOMESTEAD CT
BERKLEIGH CT	HALSTED RD (Portion)	OLD HOMESTEAD DR
BRIDLE PATH LN	HARDENBURG RD	PADDLEFORD RD
CAMDEN CT	HATHAWAY ST	QUAKERTOWN LN
CARSON ST	HILLS TECH DR	RANCHWOOD CT
CHARTER CREST RD	HILLS TECH CT	RANCHWOOD DR
CHESAPEAKE CT	HOPKINS RD	REMINGTON PARK
CHESAPEAKE RD	HOWARD RD	SARATOGA CIR
CHURCHILL LN	HUNT CLUB BLVD	SINACOLA CT
CONGRESS CT	N INDUSTRIAL DR	SOUTHWIND CT
CONGRESS RD	INTERCHANGE DR	SPRING LN
COUNTRY CLUB DR	INTERCHANGE CT	STABLEVIEW DR
CRESTVIEW CT	JOHNSTOWN RD	STEELE RD
CROMPTON CIR	KNIGHT DR	SURREY CT
CROWN POINT CT	LIBERTY LN	SURREY LN
DRAKE RD (Portion)	LIVINGSTON CIR	TRENTON CT
ENTERPRISE CT	LIVINGSTON CT	VALHALLA DR
GLOVER CT	W LYMAN RD	WENDY LEE ST
GRAND RIVER AVE (Portion)	LYNWOOD CT	



SOURCES: City of Farmington Hills GIS, 2020
City Clerk's Office, 2020
Oakland County GIS, 2020

DISCLAIMER: Although the information provided by this map is believed to be reliable, its accuracy is not warranted in any way. The City of Farmington Hills assumes no liability for any claims arising from the use of this map.

